

Patient report

Bio-Rad DATE: 08/25/2019
D-10 TIME: 02:13 PM
S/N: #DJ4I016123 Software version: 4.30-2
Sample ID: 10583207
Injection date 08/25/2019 01:50 PM
Injection #: 7 Method: HbA1c
Rack #: --- Rack position: 1

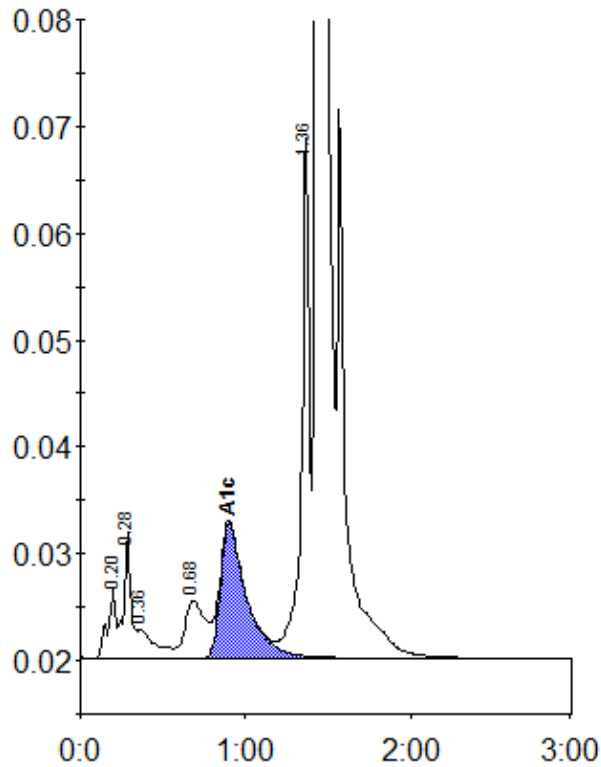

Peak table - ID: 10583207

Peak	R.time	Height	Area	Area %
A1a	0.20	6509	22632	0.9
A1b	0.28	11782	35853	1.4
Unknown	0.36	2740	20316	0.8
LA1c/CHb-1	0.68	5355	45778	1.7
A1c	0.90	12594	138407	6.9
P3	1.36	49302	162719	6.1
A0	1.44	688680	2221119	83.9
Total Area:		2646824		

Concentration:	%
A1c	6.9